

KITTITAS COUNTY COMMUNITY DEVELOPMENT SERVICES

411 N. Ruby St., Suite 2, Ellensburg, WA 98926

CDS@CO.KITTITAS.WA.US

Office (509) 962-7506

"Building Partnerships – Building Communities"

April 22, 2022

Walter Davenport
PO Box 596
Ellensburg, WA 98926
davenwl@gmail.com

RE: Apostolic Faith United Conditional Use Permit Application (CU-22-00001) – Deemed Complete

Dear Mr. Davenport,

Your application for a Conditional Use Permit (CU-22-00001) proposing a church on parcel 951598 has been determined complete as of April 22, 2022.

Continued processing of your application will include, but is not limited to, the following actions:

1. Posting of the property by the applicant is required prior to a notice of application. CDS will provide instructions on adequate posting. Signage may be obtained at the Community Development Services offices during regular business hours. The signage will be available for pickup on April 22, 2022.
2. A Notice of Application will be published in the newspaper and sent to all adjoining property owners, governmental agencies, and interested persons.
3. Consideration of written comments from all adjoining property owners, governmental agencies, and interested persons.
4. Notification of a Public Hearing date.

You may pick up the "Land Use Action" signs at the CDS office during regular business to be posted on-site so they are visible to the traveling public and return the signed affidavit of posting to my attention. The signage will be available April 22, 2022. Please provide photos of site posting with the signed affidavit of posting. After this has been completed, I will issue the Notice of Application within 14 days.

If you have any questions regarding this matter, I can be reached by phone at 509-962-7637 or by e-mail at rachael.stevie.cd@co.kittitas.wa.us.

Sincerely,

Rachael Stevie
Planner I
Kittitas County Community Development Services
411 N Ruby St # 2, Ellensburg, WA 98926

cc: *Jeremy Johnston, Planning Official*

via email

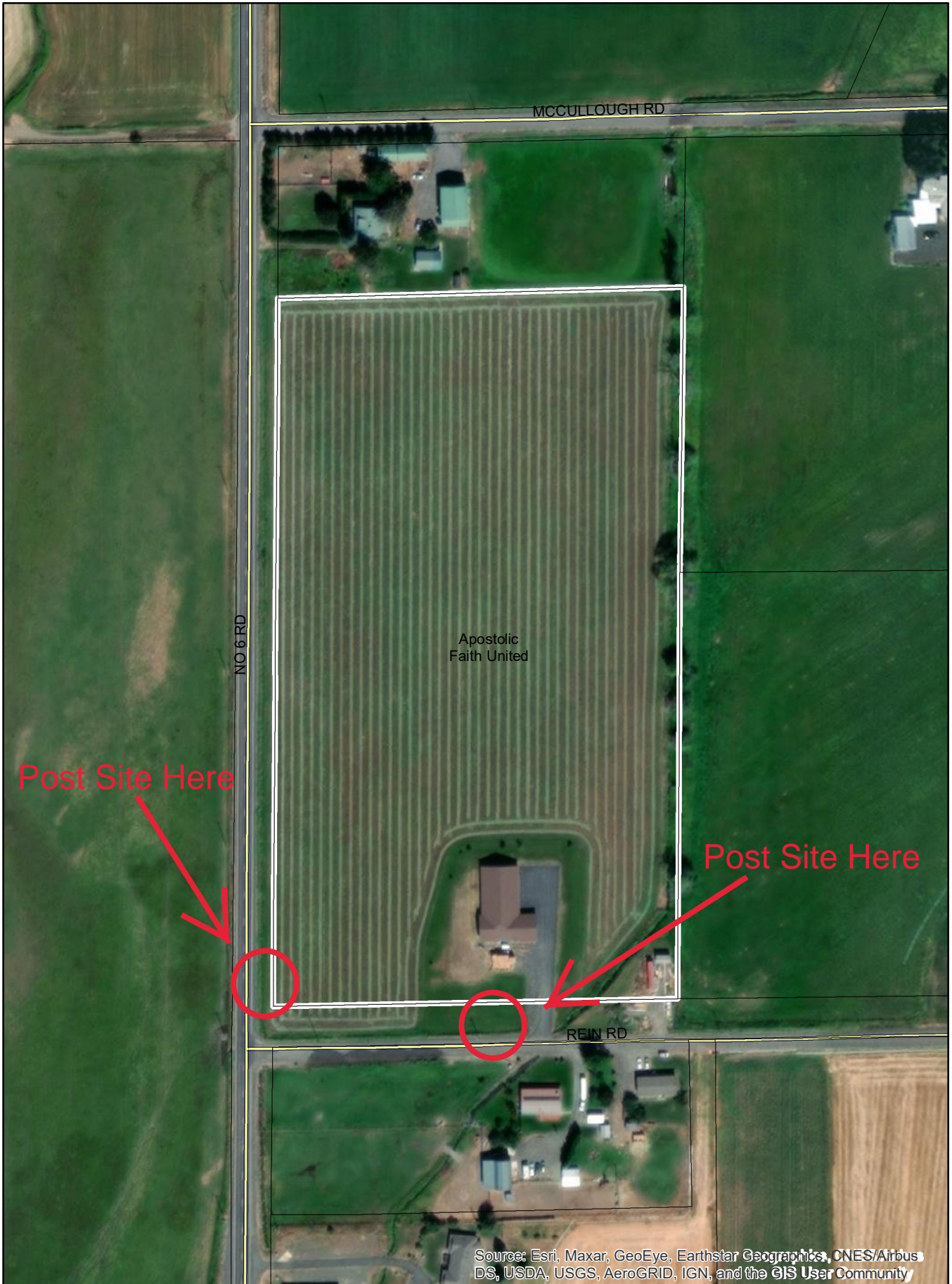

Post Site Here

Post Site Here

Apostolic
Faith United

REIN RD

MCCULLOUGH RD

NO 6 RD

Source: Esri, Maxar, GeoEye, Earthstar Geographics, CNES/Airbus DS, USDA, USGS, AeroGRID, IGN, and the GIS User Community

CU-22-00001
Apostolic Faith United

Site Posting Map